

Alarm Status

Low		OK
High		OK

Recorder Info

Serial # : 0010017494	Model : HAXO-8	Battery : OK	Trip # : 114
User ID : cmro II STATIE TROACA 09 06			

Recorder Configuration

Start type : Date/Time start	Temperature alarms	Humidity alarms
Start delay : None	Lower : -30.0 °C after 2 Consecutive	Lower : 10.0 %RH
Interval : 5 Minutes	Upper : 50.0 °C after 2 Consecutive	Upper : 100.0 %RH
Alert indicator : Enabled lower & upper		
OK indicator : Enabled		

Recorded Data

First reading : 12/14/2016 6:20:00 PM	Temperature statistics	Humidity statistics
Last reading : 12/16/2016 4:55:00 PM	Lowest : -5.5 °C	Lowest : 72.7 %RH
Elapsed Time : 1 Day, 22 Hours, 35 Minutes	@ 12/15/2016 7:40:00 AM	@ 12/16/2016 3:30:00 PM
Total readings : 560	Highest : 2.2 °C	Highest : 87.4 %RH
First evaluated : 12/14/2016 6:20:00 PM	@ 12/15/2016 2:05:00 PM	@ 12/15/2016 1:15:00 AM
Last evaluated : 12/16/2016 4:55:00 PM	Average reading : -1.7 °C	Average reading : 83.1 %RH
Evaluated Time : 1 Day, 22 Hours, 35 Minutes	Standard Deviation (S) : 1.9 °C	Standard Deviation (S) : 3.3 %RH
Evaluated Readings : 560	Mean Kinetic : -1.45 °C	

Low Alarm

Temperature	Triggered : (none)
	Time below : (none)
	Occurrences : 0
	°C - Minutes below : 0.00
Humidity	Triggered : (none)
	Time below : (none)
	Occurrences : 0

High Alarm

Temperature	Triggered : (none)
	Time above : (none)
	Occurrences : 0
	°C - Minutes above : 0.00
Humidity	Triggered : (none)
	Time above : (none)
	Occurrences : 0

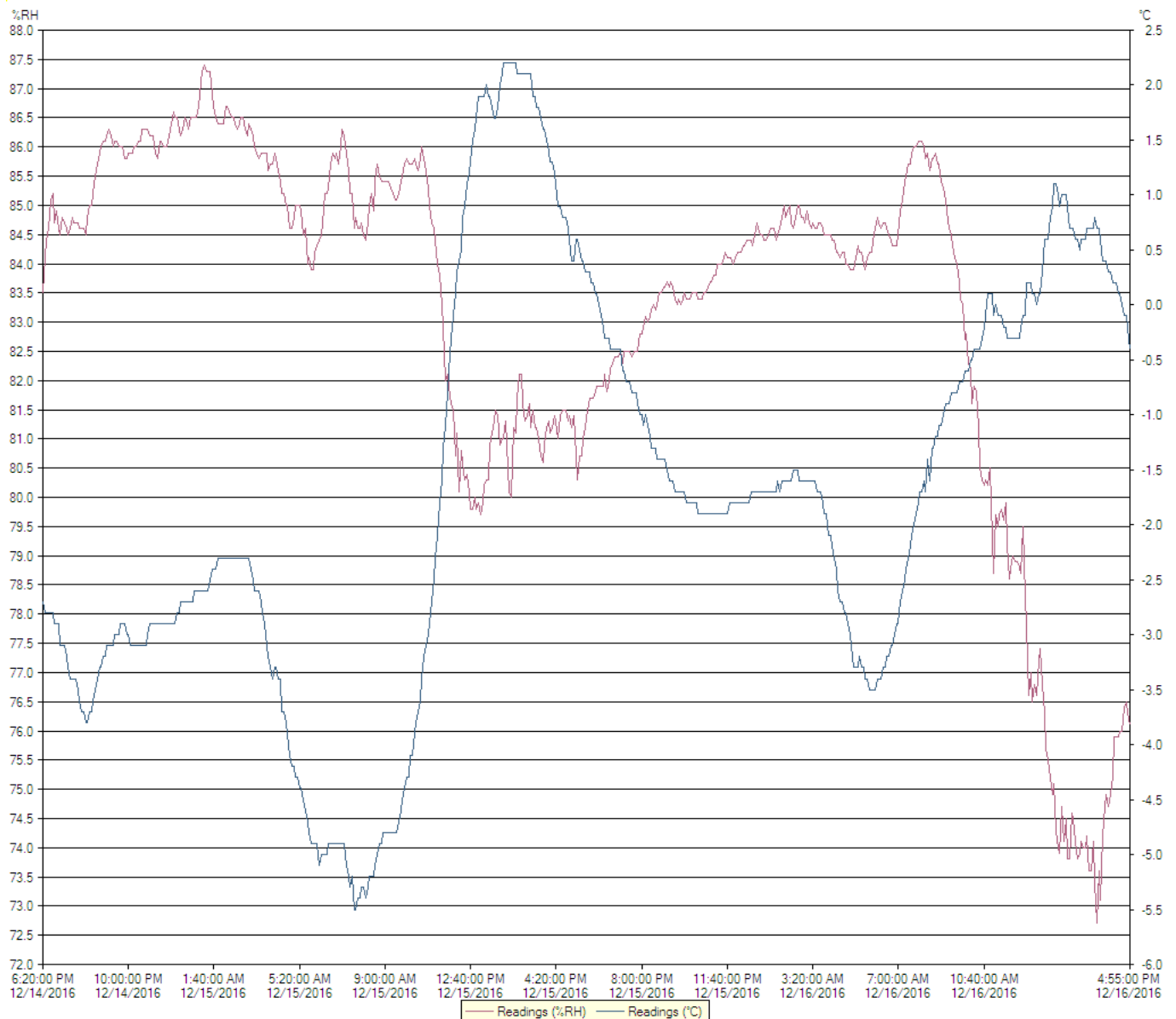

Chart

0010017494 - cmro II STATIE TROACA 09 06

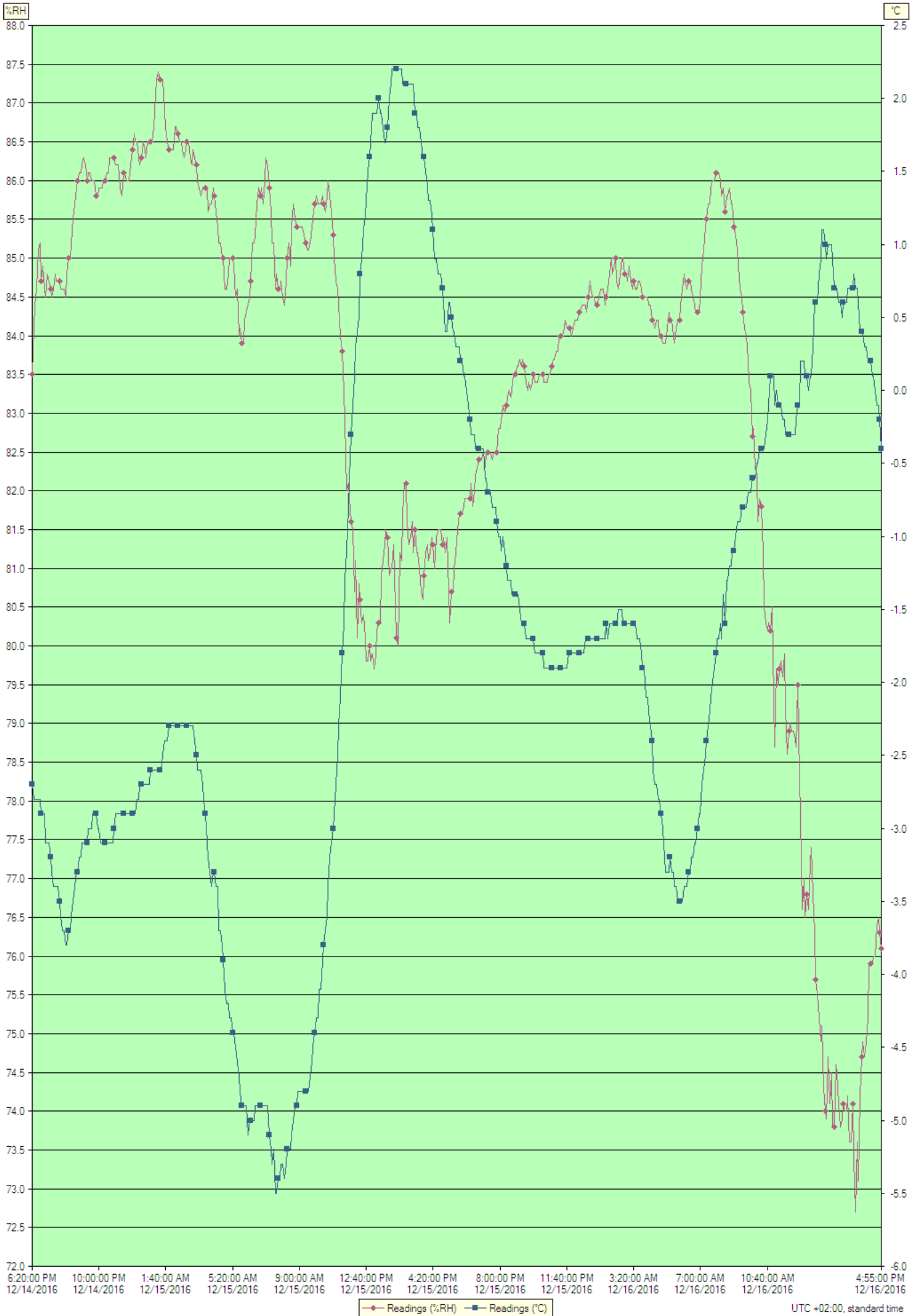

UTC +02:00, standard time

Index	Date	Time	%RH	°C
1	12/14/2016	6:20:00 PM	83.5	-2.7
2	12/14/2016	6:25:00 PM	84.1	-2.8
3	12/14/2016	6:30:00 PM	84.4	-2.8
4	12/14/2016	6:35:00 PM	84.6	-2.8
5	12/14/2016	6:40:00 PM	85.1	-2.8
6	12/14/2016	6:45:00 PM	85.2	-2.8
7	12/14/2016	6:50:00 PM	84.7	-2.9
8	12/14/2016	6:55:00 PM	84.9	-2.9
9	12/14/2016	7:00:00 PM	84.6	-2.9
10	12/14/2016	7:05:00 PM	84.5	-3.1
11	12/14/2016	7:10:00 PM	84.8	-3.1
12	12/14/2016	7:15:00 PM	84.7	-3.1
13	12/14/2016	7:20:00 PM	84.6	-3.2
14	12/14/2016	7:25:00 PM	84.5	-3.3
15	12/14/2016	7:30:00 PM	84.6	-3.4
16	12/14/2016	7:35:00 PM	84.8	-3.4
17	12/14/2016	7:40:00 PM	84.7	-3.4
18	12/14/2016	7:45:00 PM	84.7	-3.4
19	12/14/2016	7:50:00 PM	84.7	-3.5
20	12/14/2016	7:55:00 PM	84.6	-3.6
21	12/14/2016	8:00:00 PM	84.6	-3.7
22	12/14/2016	8:05:00 PM	84.6	-3.7
23	12/14/2016	8:10:00 PM	84.5	-3.8
24	12/14/2016	8:15:00 PM	84.8	-3.8
25	12/14/2016	8:20:00 PM	85.0	-3.7
26	12/14/2016	8:25:00 PM	85.0	-3.7
27	12/14/2016	8:30:00 PM	85.2	-3.6
28	12/14/2016	8:35:00 PM	85.5	-3.5
29	12/14/2016	8:40:00 PM	85.7	-3.4
30	12/14/2016	8:45:00 PM	85.9	-3.3
31	12/14/2016	8:50:00 PM	86.0	-3.3
32	12/14/2016	8:55:00 PM	86.1	-3.2
33	12/14/2016	9:00:00 PM	86.1	-3.2
34	12/14/2016	9:05:00 PM	86.2	-3.1
35	12/14/2016	9:10:00 PM	86.3	-3.1
36	12/14/2016	9:15:00 PM	86.2	-3.1
37	12/14/2016	9:20:00 PM	86.0	-3.1
38	12/14/2016	9:25:00 PM	86.1	-3.0
39	12/14/2016	9:30:00 PM	86.1	-3.0
40	12/14/2016	9:35:00 PM	86.0	-3.0
41	12/14/2016	9:40:00 PM	86.0	-2.9
42	12/14/2016	9:45:00 PM	86.0	-2.9
43	12/14/2016	9:50:00 PM	85.8	-2.9
44	12/14/2016	9:55:00 PM	85.8	-3.0
45	12/14/2016	10:00:00 PM	85.9	-3.0
46	12/14/2016	10:05:00 PM	85.9	-3.1
47	12/14/2016	10:10:00 PM	85.9	-3.1
48	12/14/2016	10:15:00 PM	86.0	-3.1
49	12/14/2016	10:20:00 PM	86.0	-3.1
50	12/14/2016	10:25:00 PM	86.1	-3.1
51	12/14/2016	10:30:00 PM	86.1	-3.1
52	12/14/2016	10:35:00 PM	86.3	-3.1
53	12/14/2016	10:40:00 PM	86.3	-3.1
54	12/14/2016	10:45:00 PM	86.3	-3.1
55	12/14/2016	10:50:00 PM	86.3	-3.0
56	12/14/2016	10:55:00 PM	86.2	-2.9
57	12/14/2016	11:00:00 PM	86.2	-2.9
58	12/14/2016	11:05:00 PM	86.2	-2.9
59	12/14/2016	11:10:00 PM	85.9	-2.9
60	12/14/2016	11:15:00 PM	85.8	-2.9
61	12/14/2016	11:20:00 PM	86.1	-2.9
62	12/14/2016	11:25:00 PM	86.1	-2.9
63	12/14/2016	11:30:00 PM	86.0	-2.9
64	12/14/2016	11:35:00 PM	86.0	-2.9
65	12/14/2016	11:40:00 PM	86.0	-2.9
66	12/14/2016	11:45:00 PM	86.2	-2.9
67	12/14/2016	11:50:00 PM	86.4	-2.9
68	12/14/2016	11:55:00 PM	86.6	-2.9
69	12/15/2016	12:00:00 AM	86.5	-2.9
70	12/15/2016	12:05:00 AM	86.5	-2.8
71	12/15/2016	12:10:00 AM	86.3	-2.8
72	12/15/2016	12:15:00 AM	86.2	-2.7
73	12/15/2016	12:20:00 AM	86.3	-2.7
74	12/15/2016	12:25:00 AM	86.5	-2.7
75	12/15/2016	12:30:00 AM	86.4	-2.7
76	12/15/2016	12:35:00 AM	86.3	-2.7
77	12/15/2016	12:40:00 AM	86.5	-2.7

Index	Date	Time	%RH	°C
78	12/15/2016	12:45:00 AM	86.5	-2.7
79	12/15/2016	12:50:00 AM	86.5	-2.6
80	12/15/2016	12:55:00 AM	86.5	-2.6
81	12/15/2016	1:00:00 AM	86.7	-2.6
82	12/15/2016	1:05:00 AM	87.1	-2.6
83	12/15/2016	1:10:00 AM	87.3	-2.6
84	12/15/2016	1:15:00 AM	87.4	-2.6
85	12/15/2016	1:20:00 AM	87.3	-2.6
86	12/15/2016	1:25:00 AM	87.3	-2.6
87	12/15/2016	1:30:00 AM	87.3	-2.5
88	12/15/2016	1:35:00 AM	86.9	-2.4
89	12/15/2016	1:40:00 AM	86.7	-2.4
90	12/15/2016	1:45:00 AM	86.5	-2.4
91	12/15/2016	1:50:00 AM	86.4	-2.3
92	12/15/2016	1:55:00 AM	86.4	-2.3
93	12/15/2016	2:00:00 AM	86.4	-2.3
94	12/15/2016	2:05:00 AM	86.4	-2.3
95	12/15/2016	2:10:00 AM	86.7	-2.3
96	12/15/2016	2:15:00 AM	86.7	-2.3
97	12/15/2016	2:20:00 AM	86.6	-2.3
98	12/15/2016	2:25:00 AM	86.5	-2.3
99	12/15/2016	2:30:00 AM	86.5	-2.3
100	12/15/2016	2:35:00 AM	86.4	-2.3
101	12/15/2016	2:40:00 AM	86.3	-2.3
102	12/15/2016	2:45:00 AM	86.4	-2.3
103	12/15/2016	2:50:00 AM	86.5	-2.3
104	12/15/2016	2:55:00 AM	86.5	-2.3
105	12/15/2016	3:00:00 AM	86.3	-2.3
106	12/15/2016	3:05:00 AM	86.2	-2.3
107	12/15/2016	3:10:00 AM	86.4	-2.3
108	12/15/2016	3:15:00 AM	86.3	-2.4
109	12/15/2016	3:20:00 AM	86.2	-2.5
110	12/15/2016	3:25:00 AM	86.0	-2.6
111	12/15/2016	3:30:00 AM	85.9	-2.6
112	12/15/2016	3:35:00 AM	85.8	-2.6
113	12/15/2016	3:40:00 AM	85.9	-2.7
114	12/15/2016	3:45:00 AM	85.9	-2.8
115	12/15/2016	3:50:00 AM	85.9	-2.9
116	12/15/2016	3:55:00 AM	85.9	-3.1
117	12/15/2016	4:00:00 AM	85.6	-3.2
118	12/15/2016	4:05:00 AM	85.7	-3.3
119	12/15/2016	4:10:00 AM	85.7	-3.4
120	12/15/2016	4:15:00 AM	85.9	-3.3
121	12/15/2016	4:20:00 AM	85.8	-3.3
122	12/15/2016	4:25:00 AM	85.6	-3.4
123	12/15/2016	4:30:00 AM	85.4	-3.4
124	12/15/2016	4:35:00 AM	85.2	-3.7
125	12/15/2016	4:40:00 AM	85.2	-3.7
126	12/15/2016	4:45:00 AM	85.0	-3.8
127	12/15/2016	4:50:00 AM	85.0	-3.9
128	12/15/2016	4:55:00 AM	84.6	-4.1
129	12/15/2016	5:00:00 AM	84.6	-4.2
130	12/15/2016	5:05:00 AM	84.8	-4.2
131	12/15/2016	5:10:00 AM	85.0	-4.3
132	12/15/2016	5:15:00 AM	85.0	-4.3
133	12/15/2016	5:20:00 AM	85.0	-4.4
134	12/15/2016	5:25:00 AM	84.9	-4.4
135	12/15/2016	5:30:00 AM	84.5	-4.5
136	12/15/2016	5:35:00 AM	84.6	-4.6
137	12/15/2016	5:40:00 AM	84.0	-4.7
138	12/15/2016	5:45:00 AM	84.1	-4.8
139	12/15/2016	5:50:00 AM	83.9	-4.9
140	12/15/2016	5:55:00 AM	83.9	-4.9
141	12/15/2016	6:00:00 AM	84.2	-4.9
142	12/15/2016	6:05:00 AM	84.3	-4.9
143	12/15/2016	6:10:00 AM	84.4	-5.1
144	12/15/2016	6:15:00 AM	84.5	-5.0
145	12/15/2016	6:20:00 AM	84.7	-5.0
146	12/15/2016	6:25:00 AM	85.2	-5.0
147	12/15/2016	6:30:00 AM	85.2	-5.0
148	12/15/2016	6:35:00 AM	85.3	-4.9
149	12/15/2016	6:40:00 AM	85.7	-4.9
150	12/15/2016	6:45:00 AM	85.9	-4.9
151	12/15/2016	6:50:00 AM	85.8	-4.9
152	12/15/2016	6:55:00 AM	85.9	-4.9
153	12/15/2016	7:00:00 AM	85.7	-4.9
154	12/15/2016	7:05:00 AM	86.0	-4.9

Index	Date	Time	%RH	°C
155	12/15/2016	7:10:00 AM	86.3	-4.9
156	12/15/2016	7:15:00 AM	86.2	-4.9
157	12/15/2016	7:20:00 AM	85.9	-5.1
158	12/15/2016	7:25:00 AM	85.6	-5.2
159	12/15/2016	7:30:00 AM	85.2	-5.3
160	12/15/2016	7:35:00 AM	85.2	-5.2
161	12/15/2016	7:40:00 AM	84.6	-5.5
162	12/15/2016	7:45:00 AM	84.8	-5.5
163	12/15/2016	7:50:00 AM	84.6	-5.4
164	12/15/2016	7:55:00 AM	84.6	-5.4
165	12/15/2016	8:00:00 AM	84.7	-5.3
166	12/15/2016	8:05:00 AM	84.5	-5.3
167	12/15/2016	8:10:00 AM	84.4	-5.4
168	12/15/2016	8:15:00 AM	84.7	-5.3
169	12/15/2016	8:20:00 AM	85.0	-5.2
170	12/15/2016	8:25:00 AM	85.2	-5.2
171	12/15/2016	8:30:00 AM	84.9	-5.2
172	12/15/2016	8:35:00 AM	85.4	-5.1
173	12/15/2016	8:40:00 AM	85.7	-5.0
174	12/15/2016	8:45:00 AM	85.5	-4.9
175	12/15/2016	8:50:00 AM	85.4	-4.9
176	12/15/2016	8:55:00 AM	85.4	-4.8
177	12/15/2016	9:00:00 AM	85.4	-4.8
178	12/15/2016	9:05:00 AM	85.4	-4.8
179	12/15/2016	9:10:00 AM	85.4	-4.8
180	12/15/2016	9:15:00 AM	85.3	-4.8
181	12/15/2016	9:20:00 AM	85.2	-4.8
182	12/15/2016	9:25:00 AM	85.1	-4.8
183	12/15/2016	9:30:00 AM	85.1	-4.8
184	12/15/2016	9:35:00 AM	85.2	-4.7
185	12/15/2016	9:40:00 AM	85.4	-4.6
186	12/15/2016	9:45:00 AM	85.5	-4.5
187	12/15/2016	9:50:00 AM	85.7	-4.4
188	12/15/2016	9:55:00 AM	85.8	-4.3
189	12/15/2016	10:00:00 AM	85.7	-4.3
190	12/15/2016	10:05:00 AM	85.7	-4.1
191	12/15/2016	10:10:00 AM	85.7	-4.1
192	12/15/2016	10:15:00 AM	85.8	-3.9
193	12/15/2016	10:20:00 AM	85.7	-3.8
194	12/15/2016	10:25:00 AM	85.6	-3.7
195	12/15/2016	10:30:00 AM	85.8	-3.6
196	12/15/2016	10:35:00 AM	86.0	-3.4
197	12/15/2016	10:40:00 AM	85.8	-3.2
198	12/15/2016	10:45:00 AM	85.6	-3.1
199	12/15/2016	10:50:00 AM	85.3	-3.0
200	12/15/2016	10:55:00 AM	85.0	-2.9
201	12/15/2016	11:00:00 AM	84.7	-2.7
202	12/15/2016	11:05:00 AM	84.6	-2.5
203	12/15/2016	11:10:00 AM	84.4	-2.3
204	12/15/2016	11:15:00 AM	84.0	-2.1
205	12/15/2016	11:20:00 AM	83.8	-1.8
206	12/15/2016	11:25:00 AM	83.3	-1.6
207	12/15/2016	11:30:00 AM	82.9	-1.3
208	12/15/2016	11:35:00 AM	82.0	-1.1
209	12/15/2016	11:40:00 AM	82.1	-0.8
210	12/15/2016	11:45:00 AM	81.9	-0.6
211	12/15/2016	11:50:00 AM	81.6	-0.3
212	12/15/2016	11:55:00 AM	81.5	-0.1
213	12/15/2016	12:00:00 PM	80.7	0.1
214	12/15/2016	12:05:00 PM	81.1	0.3
215	12/15/2016	12:10:00 PM	80.1	0.4
216	12/15/2016	12:15:00 PM	80.8	0.5
217	12/15/2016	12:20:00 PM	80.6	0.8
218	12/15/2016	12:25:00 PM	80.3	0.9
219	12/15/2016	12:30:00 PM	80.4	1.1
220	12/15/2016	12:35:00 PM	80.1	1.2
221	12/15/2016	12:40:00 PM	79.8	1.3
222	12/15/2016	12:45:00 PM	79.8	1.5
223	12/15/2016	12:50:00 PM	80.0	1.6
224	12/15/2016	12:55:00 PM	79.8	1.7
225	12/15/2016	1:00:00 PM	79.9	1.9
226	12/15/2016	1:05:00 PM	79.7	1.9
227	12/15/2016	1:10:00 PM	79.9	1.9
228	12/15/2016	1:15:00 PM	80.2	1.9
229	12/15/2016	1:20:00 PM	80.3	2.0
230	12/15/2016	1:25:00 PM	80.3	1.9
231	12/15/2016	1:30:00 PM	80.9	1.9

Index	Date	Time	%RH	°C
232	12/15/2016	1:35:00 PM	81.1	1.8
233	12/15/2016	1:40:00 PM	81.3	1.7
234	12/15/2016	1:45:00 PM	81.5	1.7
235	12/15/2016	1:50:00 PM	81.4	1.8
236	12/15/2016	1:55:00 PM	80.9	2.0
237	12/15/2016	2:00:00 PM	81.0	2.1
238	12/15/2016	2:05:00 PM	81.0	2.2
239	12/15/2016	2:10:00 PM	81.3	2.2
240	12/15/2016	2:15:00 PM	80.5	2.2
241	12/15/2016	2:20:00 PM	80.1	2.2
242	12/15/2016	2:25:00 PM	80.0	2.2
243	12/15/2016	2:30:00 PM	81.2	2.2
244	12/15/2016	2:35:00 PM	81.1	2.2
245	12/15/2016	2:40:00 PM	81.7	2.1
246	12/15/2016	2:45:00 PM	82.1	2.1
247	12/15/2016	2:50:00 PM	82.1	2.1
248	12/15/2016	2:55:00 PM	81.6	2.1
249	12/15/2016	3:00:00 PM	81.3	2.1
250	12/15/2016	3:05:00 PM	81.4	2.1
251	12/15/2016	3:10:00 PM	81.6	2.1
252	12/15/2016	3:15:00 PM	81.2	2.1
253	12/15/2016	3:20:00 PM	81.5	1.9
254	12/15/2016	3:25:00 PM	81.2	1.9
255	12/15/2016	3:30:00 PM	81.2	1.8
256	12/15/2016	3:35:00 PM	81.0	1.8
257	12/15/2016	3:40:00 PM	80.7	1.7
258	12/15/2016	3:45:00 PM	80.6	1.6
259	12/15/2016	3:50:00 PM	80.9	1.6
260	12/15/2016	3:55:00 PM	81.2	1.5
261	12/15/2016	4:00:00 PM	81.3	1.4
262	12/15/2016	4:05:00 PM	81.1	1.3
263	12/15/2016	4:10:00 PM	81.2	1.3
264	12/15/2016	4:15:00 PM	81.4	1.2
265	12/15/2016	4:20:00 PM	81.3	1.1
266	12/15/2016	4:25:00 PM	81.0	0.9
267	12/15/2016	4:30:00 PM	81.4	0.9
268	12/15/2016	4:35:00 PM	81.5	0.8
269	12/15/2016	4:40:00 PM	81.5	0.8
270	12/15/2016	4:45:00 PM	81.5	0.8
271	12/15/2016	4:50:00 PM	81.3	0.7
272	12/15/2016	4:55:00 PM	81.4	0.6
273	12/15/2016	5:00:00 PM	81.2	0.4
274	12/15/2016	5:05:00 PM	81.4	0.4
275	12/15/2016	5:10:00 PM	80.7	0.6
276	12/15/2016	5:15:00 PM	80.3	0.6
277	12/15/2016	5:20:00 PM	80.7	0.5
278	12/15/2016	5:25:00 PM	80.7	0.4
279	12/15/2016	5:30:00 PM	81.0	0.4
280	12/15/2016	5:35:00 PM	81.2	0.3
281	12/15/2016	5:40:00 PM	81.5	0.3
282	12/15/2016	5:45:00 PM	81.7	0.3
283	12/15/2016	5:50:00 PM	81.7	0.2
284	12/15/2016	5:55:00 PM	81.7	0.2
285	12/15/2016	6:00:00 PM	81.8	0.1
286	12/15/2016	6:05:00 PM	81.9	0.1
287	12/15/2016	6:10:00 PM	81.9	0.0
288	12/15/2016	6:15:00 PM	81.9	-0.1
289	12/15/2016	6:20:00 PM	81.9	-0.2
290	12/15/2016	6:25:00 PM	82.1	-0.3
291	12/15/2016	6:30:00 PM	81.8	-0.3
292	12/15/2016	6:35:00 PM	82.0	-0.3
293	12/15/2016	6:40:00 PM	82.2	-0.4
294	12/15/2016	6:45:00 PM	82.3	-0.4
295	12/15/2016	6:50:00 PM	82.4	-0.4
296	12/15/2016	6:55:00 PM	82.4	-0.4
297	12/15/2016	7:00:00 PM	82.4	-0.4
298	12/15/2016	7:05:00 PM	82.5	-0.4
299	12/15/2016	7:10:00 PM	82.3	-0.6
300	12/15/2016	7:15:00 PM	82.5	-0.6
301	12/15/2016	7:20:00 PM	82.5	-0.7
302	12/15/2016	7:25:00 PM	82.5	-0.7
303	12/15/2016	7:30:00 PM	82.5	-0.7
304	12/15/2016	7:35:00 PM	82.4	-0.8
305	12/15/2016	7:40:00 PM	82.5	-0.8
306	12/15/2016	7:45:00 PM	82.5	-0.8
307	12/15/2016	7:50:00 PM	82.5	-0.9
308	12/15/2016	7:55:00 PM	82.8	-1.0

Index	Date	Time	%RH	°C
309	12/15/2016	8:00:00 PM	82.8	-1.0
310	12/15/2016	8:05:00 PM	82.9	-1.1
311	12/15/2016	8:10:00 PM	83.1	-1.0
312	12/15/2016	8:15:00 PM	83.0	-1.1
313	12/15/2016	8:20:00 PM	83.1	-1.2
314	12/15/2016	8:25:00 PM	83.2	-1.3
315	12/15/2016	8:30:00 PM	83.3	-1.3
316	12/15/2016	8:35:00 PM	83.2	-1.3
317	12/15/2016	8:40:00 PM	83.3	-1.4
318	12/15/2016	8:45:00 PM	83.5	-1.4
319	12/15/2016	8:50:00 PM	83.5	-1.4
320	12/15/2016	8:55:00 PM	83.6	-1.4
321	12/15/2016	9:00:00 PM	83.6	-1.4
322	12/15/2016	9:05:00 PM	83.7	-1.5
323	12/15/2016	9:10:00 PM	83.6	-1.6
324	12/15/2016	9:15:00 PM	83.7	-1.6
325	12/15/2016	9:20:00 PM	83.6	-1.6
326	12/15/2016	9:25:00 PM	83.4	-1.7
327	12/15/2016	9:30:00 PM	83.3	-1.7
328	12/15/2016	9:35:00 PM	83.4	-1.7
329	12/15/2016	9:40:00 PM	83.3	-1.7
330	12/15/2016	9:45:00 PM	83.4	-1.7
331	12/15/2016	9:50:00 PM	83.5	-1.7
332	12/15/2016	9:55:00 PM	83.4	-1.8
333	12/15/2016	10:00:00 PM	83.4	-1.8
334	12/15/2016	10:05:00 PM	83.4	-1.8
335	12/15/2016	10:10:00 PM	83.5	-1.8
336	12/15/2016	10:15:00 PM	83.5	-1.8
337	12/15/2016	10:20:00 PM	83.5	-1.8
338	12/15/2016	10:25:00 PM	83.4	-1.9
339	12/15/2016	10:30:00 PM	83.4	-1.9
340	12/15/2016	10:35:00 PM	83.4	-1.9
341	12/15/2016	10:40:00 PM	83.5	-1.9
342	12/15/2016	10:45:00 PM	83.5	-1.9
343	12/15/2016	10:50:00 PM	83.6	-1.9
344	12/15/2016	10:55:00 PM	83.7	-1.9
345	12/15/2016	11:00:00 PM	83.7	-1.9
346	12/15/2016	11:05:00 PM	83.8	-1.9
347	12/15/2016	11:10:00 PM	83.8	-1.9
348	12/15/2016	11:15:00 PM	84.0	-1.9
349	12/15/2016	11:20:00 PM	84.0	-1.9
350	12/15/2016	11:25:00 PM	84.0	-1.9
351	12/15/2016	11:30:00 PM	84.1	-1.9
352	12/15/2016	11:35:00 PM	84.2	-1.9
353	12/15/2016	11:40:00 PM	84.1	-1.9
354	12/15/2016	11:45:00 PM	84.1	-1.8
355	12/15/2016	11:50:00 PM	84.1	-1.8
356	12/15/2016	11:55:00 PM	84.0	-1.8
357	12/16/2016	12:00:00 AM	84.1	-1.8
358	12/16/2016	12:05:00 AM	84.2	-1.8
359	12/16/2016	12:10:00 AM	84.2	-1.8
360	12/16/2016	12:15:00 AM	84.2	-1.8
361	12/16/2016	12:20:00 AM	84.3	-1.8
362	12/16/2016	12:25:00 AM	84.3	-1.8
363	12/16/2016	12:30:00 AM	84.4	-1.8
364	12/16/2016	12:35:00 AM	84.4	-1.8
365	12/16/2016	12:40:00 AM	84.4	-1.7
366	12/16/2016	12:45:00 AM	84.3	-1.7
367	12/16/2016	12:50:00 AM	84.5	-1.7
368	12/16/2016	12:55:00 AM	84.7	-1.7
369	12/16/2016	1:00:00 AM	84.6	-1.7
370	12/16/2016	1:05:00 AM	84.5	-1.7
371	12/16/2016	1:10:00 AM	84.5	-1.7
372	12/16/2016	1:15:00 AM	84.4	-1.7
373	12/16/2016	1:20:00 AM	84.4	-1.7
374	12/16/2016	1:25:00 AM	84.5	-1.7
375	12/16/2016	1:30:00 AM	84.6	-1.7
376	12/16/2016	1:35:00 AM	84.6	-1.7
377	12/16/2016	1:40:00 AM	84.6	-1.7
378	12/16/2016	1:45:00 AM	84.4	-1.7
379	12/16/2016	1:50:00 AM	84.5	-1.6
380	12/16/2016	1:55:00 AM	84.6	-1.7
381	12/16/2016	2:00:00 AM	84.8	-1.6
382	12/16/2016	2:05:00 AM	85.0	-1.6
383	12/16/2016	2:10:00 AM	84.8	-1.6
384	12/16/2016	2:15:00 AM	84.9	-1.6
385	12/16/2016	2:20:00 AM	85.0	-1.6

Index	Date	Time	%RH	°C
386	12/16/2016	2:25:00 AM	84.7	-1.6
387	12/16/2016	2:30:00 AM	84.6	-1.5
388	12/16/2016	2:35:00 AM	84.8	-1.5
389	12/16/2016	2:40:00 AM	85.0	-1.5
390	12/16/2016	2:45:00 AM	85.0	-1.6
391	12/16/2016	2:50:00 AM	84.8	-1.6
392	12/16/2016	2:55:00 AM	84.8	-1.6
393	12/16/2016	3:00:00 AM	84.7	-1.6
394	12/16/2016	3:05:00 AM	84.9	-1.6
395	12/16/2016	3:10:00 AM	84.7	-1.6
396	12/16/2016	3:15:00 AM	84.6	-1.6
397	12/16/2016	3:20:00 AM	84.7	-1.6
398	12/16/2016	3:25:00 AM	84.6	-1.6
399	12/16/2016	3:30:00 AM	84.6	-1.7
400	12/16/2016	3:35:00 AM	84.7	-1.7
401	12/16/2016	3:40:00 AM	84.7	-1.7
402	12/16/2016	3:45:00 AM	84.6	-1.8
403	12/16/2016	3:50:00 AM	84.5	-1.9
404	12/16/2016	3:55:00 AM	84.5	-1.9
405	12/16/2016	4:00:00 AM	84.5	-2.1
406	12/16/2016	4:05:00 AM	84.5	-2.1
407	12/16/2016	4:10:00 AM	84.4	-2.2
408	12/16/2016	4:15:00 AM	84.4	-2.3
409	12/16/2016	4:20:00 AM	84.2	-2.4
410	12/16/2016	4:25:00 AM	84.2	-2.6
411	12/16/2016	4:30:00 AM	84.1	-2.7
412	12/16/2016	4:35:00 AM	84.2	-2.7
413	12/16/2016	4:40:00 AM	84.2	-2.8
414	12/16/2016	4:45:00 AM	84.0	-2.8
415	12/16/2016	4:50:00 AM	84.0	-2.9
416	12/16/2016	4:55:00 AM	83.9	-3.0
417	12/16/2016	5:00:00 AM	83.9	-3.1
418	12/16/2016	5:05:00 AM	83.9	-3.3
419	12/16/2016	5:10:00 AM	84.1	-3.3
420	12/16/2016	5:15:00 AM	84.3	-3.3
421	12/16/2016	5:20:00 AM	84.2	-3.2
422	12/16/2016	5:25:00 AM	84.2	-3.3
423	12/16/2016	5:30:00 AM	84.0	-3.3
424	12/16/2016	5:35:00 AM	83.9	-3.4
425	12/16/2016	5:40:00 AM	84.1	-3.4
426	12/16/2016	5:45:00 AM	84.2	-3.5
427	12/16/2016	5:50:00 AM	84.2	-3.5
428	12/16/2016	5:55:00 AM	84.4	-3.5
429	12/16/2016	6:00:00 AM	84.6	-3.5
430	12/16/2016	6:05:00 AM	84.8	-3.4
431	12/16/2016	6:10:00 AM	84.7	-3.4
432	12/16/2016	6:15:00 AM	84.6	-3.4
433	12/16/2016	6:20:00 AM	84.7	-3.3
434	12/16/2016	6:25:00 AM	84.7	-3.3
435	12/16/2016	6:30:00 AM	84.6	-3.2
436	12/16/2016	6:35:00 AM	84.5	-3.2
437	12/16/2016	6:40:00 AM	84.4	-3.1
438	12/16/2016	6:45:00 AM	84.3	-3.1
439	12/16/2016	6:50:00 AM	84.3	-3.0
440	12/16/2016	6:55:00 AM	84.3	-2.9
441	12/16/2016	7:00:00 AM	84.5	-2.9
442	12/16/2016	7:05:00 AM	84.9	-2.7
443	12/16/2016	7:10:00 AM	85.1	-2.6
444	12/16/2016	7:15:00 AM	85.4	-2.5
445	12/16/2016	7:20:00 AM	85.5	-2.4
446	12/16/2016	7:25:00 AM	85.7	-2.3
447	12/16/2016	7:30:00 AM	85.7	-2.2
448	12/16/2016	7:35:00 AM	85.9	-2.1
449	12/16/2016	7:40:00 AM	86.0	-2.0
450	12/16/2016	7:45:00 AM	86.0	-1.9
451	12/16/2016	7:50:00 AM	86.1	-1.8
452	12/16/2016	7:55:00 AM	86.1	-1.7
453	12/16/2016	8:00:00 AM	86.1	-1.7
454	12/16/2016	8:05:00 AM	86.0	-1.6
455	12/16/2016	8:10:00 AM	85.8	-1.7
456	12/16/2016	8:15:00 AM	85.9	-1.4
457	12/16/2016	8:20:00 AM	85.6	-1.6
458	12/16/2016	8:25:00 AM	85.8	-1.3
459	12/16/2016	8:30:00 AM	85.8	-1.3
460	12/16/2016	8:35:00 AM	85.9	-1.2
461	12/16/2016	8:40:00 AM	85.7	-1.2
462	12/16/2016	8:45:00 AM	85.7	-1.1

Index	Date	Time	%RH	°C
463	12/16/2016	8:50:00 AM	85.4	-1.1
464	12/16/2016	8:55:00 AM	85.3	-1.0
465	12/16/2016	9:00:00 AM	85.1	-0.9
466	12/16/2016	9:05:00 AM	84.9	-0.9
467	12/16/2016	9:10:00 AM	84.6	-0.9
468	12/16/2016	9:15:00 AM	84.5	-0.8
469	12/16/2016	9:20:00 AM	84.3	-0.8
470	12/16/2016	9:25:00 AM	84.1	-0.8
471	12/16/2016	9:30:00 AM	84.0	-0.8
472	12/16/2016	9:35:00 AM	83.7	-0.7
473	12/16/2016	9:40:00 AM	83.4	-0.7
474	12/16/2016	9:45:00 AM	83.3	-0.7
475	12/16/2016	9:50:00 AM	82.7	-0.6
476	12/16/2016	9:55:00 AM	82.8	-0.6
477	12/16/2016	10:00:00 AM	82.3	-0.6
478	12/16/2016	10:05:00 AM	82.2	-0.5
479	12/16/2016	10:10:00 AM	81.6	-0.5
480	12/16/2016	10:15:00 AM	81.9	-0.4
481	12/16/2016	10:20:00 AM	81.8	-0.4
482	12/16/2016	10:25:00 AM	81.2	-0.4
483	12/16/2016	10:30:00 AM	80.5	-0.4
484	12/16/2016	10:35:00 AM	80.3	-0.3
485	12/16/2016	10:40:00 AM	80.2	-0.2
486	12/16/2016	10:45:00 AM	80.3	-0.1
487	12/16/2016	10:50:00 AM	80.2	0.1
488	12/16/2016	10:55:00 AM	80.5	0.1
489	12/16/2016	11:00:00 AM	79.3	0.1
490	12/16/2016	11:05:00 AM	78.7	-0.1
491	12/16/2016	11:10:00 AM	79.7	0.0
492	12/16/2016	11:15:00 AM	79.5	-0.1
493	12/16/2016	11:20:00 AM	79.7	-0.1
494	12/16/2016	11:25:00 AM	79.8	-0.1
495	12/16/2016	11:30:00 AM	79.6	-0.2
496	12/16/2016	11:35:00 AM	79.9	-0.2
497	12/16/2016	11:40:00 AM	79.2	-0.3
498	12/16/2016	11:45:00 AM	78.6	-0.3
499	12/16/2016	11:50:00 AM	78.9	-0.3
500	12/16/2016	11:55:00 AM	79.0	-0.3
501	12/16/2016	12:00:00 PM	78.9	-0.3
502	12/16/2016	12:05:00 PM	78.9	-0.3
503	12/16/2016	12:10:00 PM	78.8	-0.3
504	12/16/2016	12:15:00 PM	78.7	-0.2
505	12/16/2016	12:20:00 PM	79.5	-0.1
506	12/16/2016	12:25:00 PM	78.3	-0.1
507	12/16/2016	12:30:00 PM	77.8	0.2
508	12/16/2016	12:35:00 PM	76.6	0.2
509	12/16/2016	12:40:00 PM	77.0	0.2
510	12/16/2016	12:45:00 PM	76.5	0.1
511	12/16/2016	12:50:00 PM	76.8	0.1
512	12/16/2016	12:55:00 PM	76.6	0.0
513	12/16/2016	1:00:00 PM	77.2	0.1
514	12/16/2016	1:05:00 PM	77.4	0.1
515	12/16/2016	1:10:00 PM	76.8	0.3
516	12/16/2016	1:15:00 PM	76.3	0.6
517	12/16/2016	1:20:00 PM	75.7	0.6
518	12/16/2016	1:25:00 PM	75.5	0.6
519	12/16/2016	1:30:00 PM	75.2	0.8
520	12/16/2016	1:35:00 PM	74.9	0.9
521	12/16/2016	1:40:00 PM	75.1	1.1
522	12/16/2016	1:45:00 PM	74.3	1.1
523	12/16/2016	1:50:00 PM	74.0	1.0
524	12/16/2016	1:55:00 PM	73.9	0.9
525	12/16/2016	2:00:00 PM	74.7	1.0
526	12/16/2016	2:05:00 PM	74.1	1.0
527	12/16/2016	2:10:00 PM	74.5	1.0
528	12/16/2016	2:15:00 PM	73.8	0.9
529	12/16/2016	2:20:00 PM	73.8	0.7
530	12/16/2016	2:25:00 PM	74.6	0.7
531	12/16/2016	2:30:00 PM	74.5	0.7
532	12/16/2016	2:35:00 PM	74.1	0.6
533	12/16/2016	2:40:00 PM	73.8	0.6
534	12/16/2016	2:45:00 PM	73.9	0.5
535	12/16/2016	2:50:00 PM	74.1	0.6
536	12/16/2016	2:55:00 PM	74.0	0.6
537	12/16/2016	3:00:00 PM	74.0	0.6
538	12/16/2016	3:05:00 PM	74.2	0.7
539	12/16/2016	3:10:00 PM	73.6	0.7

Index	Date	Time	%RH	°C
540	12/16/2016	3:15:00 PM	73.6	0.7
541	12/16/2016	3:20:00 PM	74.1	0.7
542	12/16/2016	3:25:00 PM	73.4	0.8
543	12/16/2016	3:30:00 PM	72.7	0.7
544	12/16/2016	3:35:00 PM	73.6	0.7
545	12/16/2016	3:40:00 PM	73.1	0.6
546	12/16/2016	3:45:00 PM	74.2	0.4
547	12/16/2016	3:50:00 PM	74.7	0.4
548	12/16/2016	3:55:00 PM	74.9	0.4
549	12/16/2016	4:00:00 PM	74.7	0.3
550	12/16/2016	4:05:00 PM	74.9	0.3
551	12/16/2016	4:10:00 PM	75.2	0.2
552	12/16/2016	4:15:00 PM	75.9	0.2
553	12/16/2016	4:20:00 PM	75.9	0.2
554	12/16/2016	4:25:00 PM	75.9	0.1
555	12/16/2016	4:30:00 PM	76.0	0.1
556	12/16/2016	4:35:00 PM	76.0	0.0
557	12/16/2016	4:40:00 PM	76.4	-0.1
558	12/16/2016	4:45:00 PM	76.5	-0.1
559	12/16/2016	4:50:00 PM	76.3	-0.2
560	12/16/2016	4:55:00 PM	76.1	-0.4

Summary

LogTag ID	0010017494	
User ID	cmro II STATIE TROACA 09 06	
LogTag battery	OK	
Non alert range	10.0 to 100.0 %RH	-30.0 to 50.0 °C
Time zone	UTC +02:00, standard time	
Number of readings	560	
Reading interval	5 Minutes	
Number of starts	114	
First reading	12/14/2016 6:20:00 PM	
Last reading	12/16/2016 4:55:00 PM	
Elapsed Time	1 Day, 22 Hours, 35 Minutes	
Reading range	72.7 to 87.4 %RH	-5.5 to 2.2 °C
Average reading	83.1 %RH	-1.7 °C
Standard Deviation (S)	3.3 %RH	1.9 °C
Degree Minutes below lower alert	0.00 %RH-Minutes	0.00 °C-Minutes
Degree Minutes above upper alert	0.00 %RH-Minutes	0.00 °C-Minutes
Mean Kinetic Temperature	-1.45 °C	
Time below lower alert	None	None
Time above upper alert	None	None
Time not in alert	1 Day, 22 Hours, 35 Minutes	1 Day, 22 Hours, 35 Minutes